

PLAN SHOWING THE PROPOSED  
 CONSTRUCTION OF DWELLING  
 HOUSE AT PLOT NO 57  
 KRISHNA MOORTHY NAGAR,  
 KODUNGAIYUR VILLAGE, MADRAS 51.  
 IN DIV. 1 SCALE: 1" = 80" (1:100)

**SPECIFICATIONS :** FOUNDATIONS AND  
 LEVELLING COURSE ARE IN P.C.C. 1:4:8.  
 BRICK WORK IN C.M. 1:6. ALL R.C.C. WORKS  
 IN C.C. 1:2:4 MIX. WEATHERING COURSE  
 WITH TWO LAYERS OF FLAT TILES LAID IN  
 C.M. 1:4. PLASTERING THE WALLS IN C.M. 1:4  
 CEILING PLASTERING AND FLOORING FINISHING  
 IN C.M. 1:3. ALL DOORS AND WINDOWS ARE  
 IN WELL SEASONED WOOD WITH TWO  
 COATS OF PAINT. WHITE OR COLOUR  
 WASHING FOR WALLS.

**JOINERIES :**

D DOOR	: 3'3" x 6'6"	1.00 x 1.98
D1 DOOR	: 3'0" x 6'6"	0.91 x 1.98
D2 DOOR	: 2'6" x 6'6"	0.76 x 1.98
W WINDOW	: 4'0" x 4'6"	1.22 x 1.37
W1 WINDOW	: 5'0" x 4'6"	1.52 x 1.37
Y VENTILATOR	: 6'0" x 1'6"	1.22 x 0.45
G GATE	: 8'0" x 5'0"	2.43 x 1.52

	: PROPOSAL
	: ROADS
	: BOUNDARY

PLOT AREA	: 2400 SFT 222.6850 m
PLINTH AREA	: 944 SFT 87.94 m
PLOT COVERAGE	: 39%

OWNER: T. Malaswathi

*V. Balasubramani*  
 V. BALASUBRAMANI, B. Arch., M.C.A.,  
 ARCHITECT  
 Licenced Surveyor Regd. No: R. A. 161  
 CORPORATION OF MADRAS  
 No. 3, Paper Mills Road, First Floor,  
 NEAR PERAMBUR CHURCH, MADRAS-1

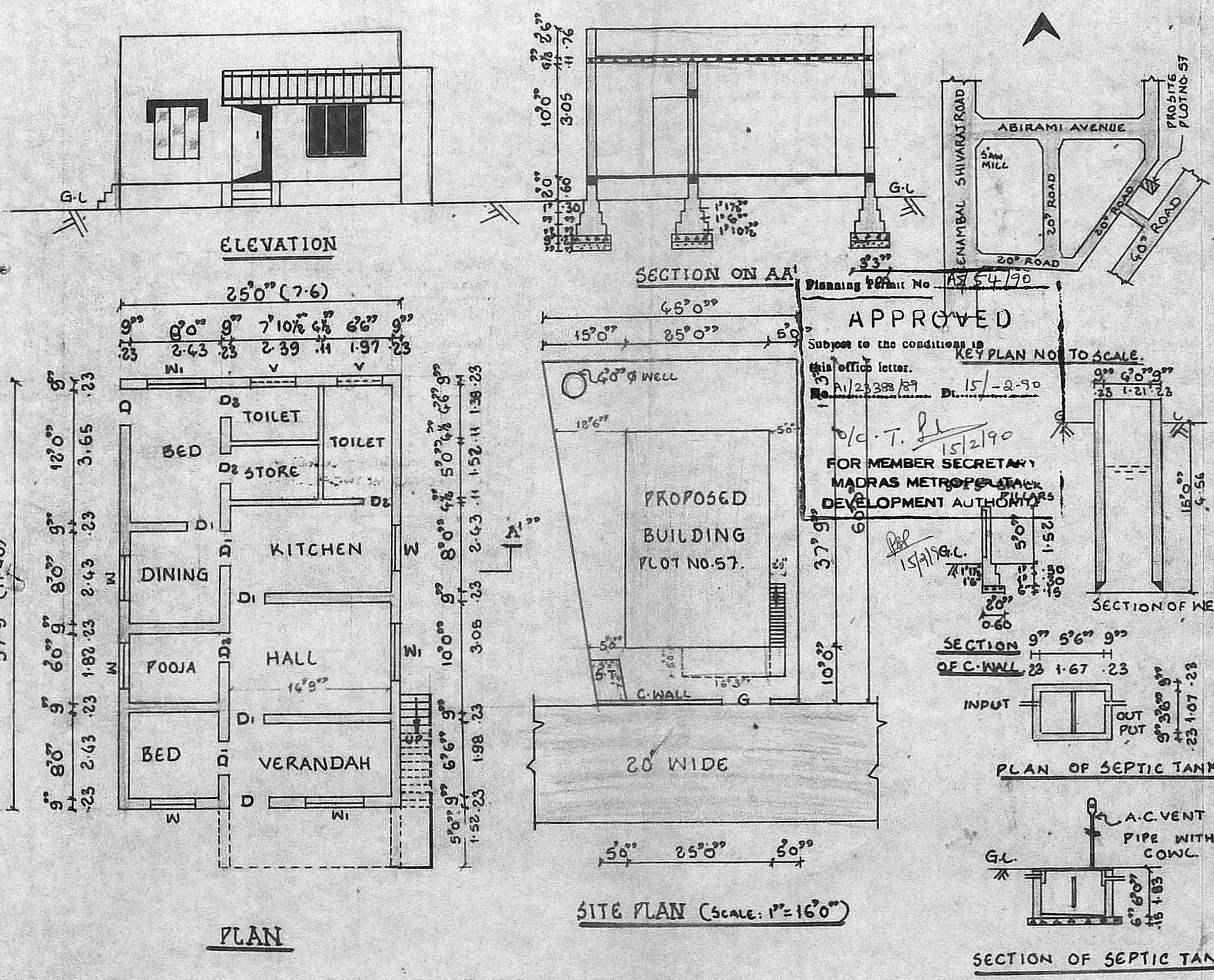

Planning Permit No. 15/2190  
**APPROVED**  
 Subject to the conditions in  
 this office letter.  
 No. A1/23388/89 Dt. 15-2-90  
 FOR MEMBER SECRETARY  
 MADRAS METROPOLITAN  
 DEVELOPMENT AUTHORITY

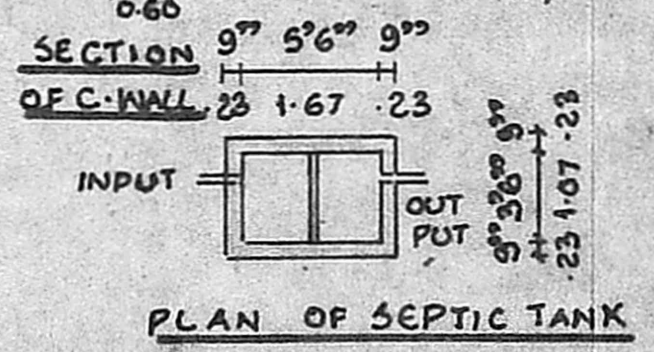

SITE PLAN (SCALE: 1" = 160")

PLAN

ELEVATION

SECTION ON AA'